

**ELK COUNTY CATHOLIC HIGH SCHOOL  
PRESENTS**



**MUSIC AND LYRICS BY STEPHEN SONDHEIM**

**BOOK BY JAMES LAPINE**

**ORIGINALLY DIRECTED ON BROADWAY BY JAMES LAPINE**

**ORCHESTRATIONS BY JOHATHAN TUNICK**

**THURSDAY- SATURDAY**

**APRIL 13, 14 AND 15 AT 7:00 PM**

**SUNDAY**

**APRIL 16 AT 1:00 PM**

**TICKETS: \$8:00 ADULTS/ \$5.00 STUDENTS**

**ELK COUNTY CATHOLIC HIGH SCHOOL AUDITORIUM**





# **FOR YOUR INFORMATION**

**Complimentary refreshments will be served in the foyer at intermission.**

**Flash photography during this performance is strictly prohibited.**

**If possible, please turn off all cellular phones and other wireless communication devices as these interfere with our sound system.**

**Please be courteous. If your small child becomes disruptive to other members of the audience please take him/her to the foyer.**

**Please recycle your programs in the baskets provided in the foyer after the production.**

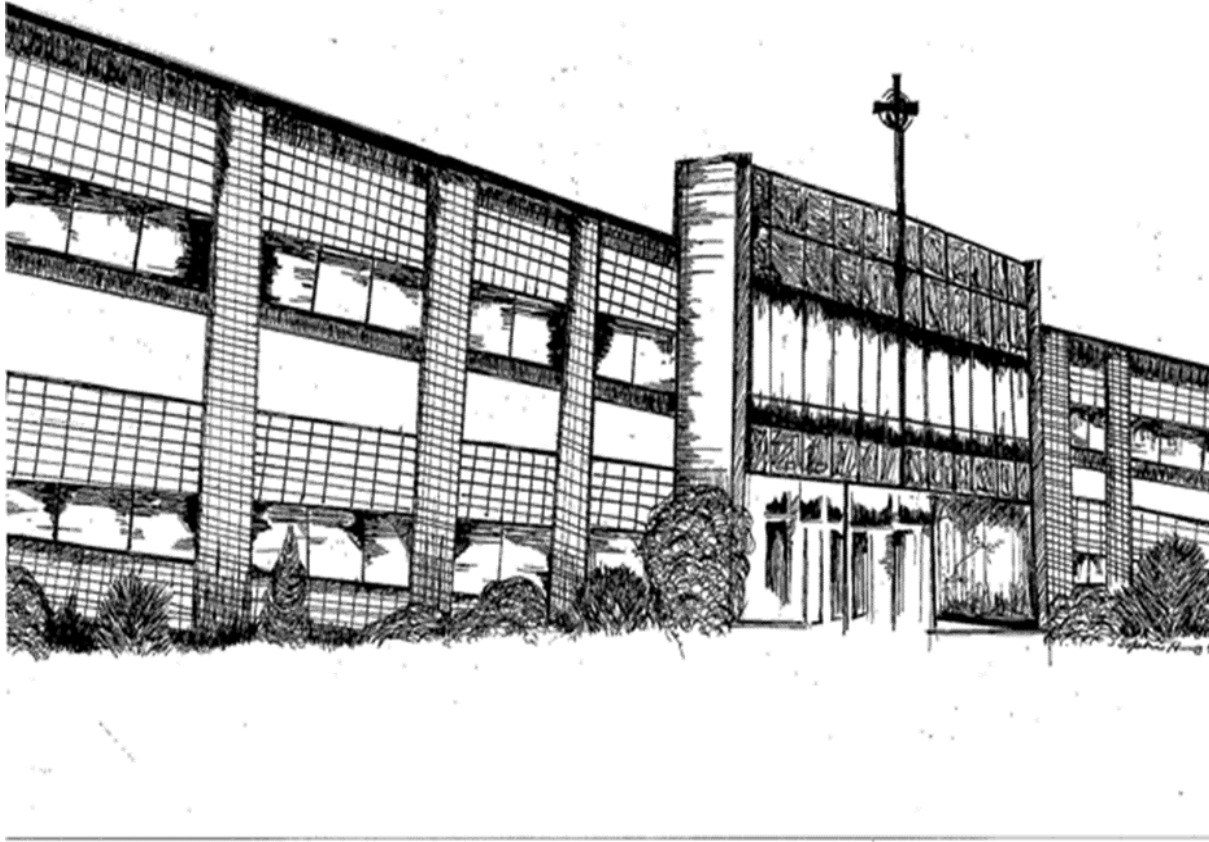

**DIRECTOR PRODUCER:**

**SIMON GLATT**

**ORCHESTRA CONDUCTOR:**

**SIMON GLATT**

**CHOREOGRAPHER:**

**GIANNA GENEVRO**

**HOLLY KIM**

**LIGHTING AND SOUND:**

**JOEY DIPPOLD**

**MARTY KIM**

**JOE GIER**

## SYNOPSIS

**“Be careful what you wish for” seems to be the ongoing theme in Stephen Sondheim and James Lapine’s Brothers Grimm inspired musical, *Into the Woods*. The story follows The Baker and his wife who wish to have a child, Cinderella who wishes to go to the King’s Festival, and Jack who wishes his cow would give some milk. When the Baker and his wife are visited by the neighborhood witch, who reveals to them that she placed a curse on their family, the two set off on a journey into the woods to reverse the curse. Also in the woods, we meet Little Red, who is trying to visit her grandmother, the Wolf who loves tasty little girls, the Witch’s daughter Rapunzel, and the Princes chasing after their loves. By the end of Act I, everyone has gotten their wish and will seemingly live happily ever after. But in Act II, when Jack’s beanstalk brings them a visit from an angry Giant, we see how the consequences of their actions haunt them in disastrous ways. The community must come together to save each other and their kingdom, but sacrifices must be made.**



## THANK YOU (CONTINUED)

**Mrs. Kim Schlimm**

**Mrs. Chrissie Schneider**

**Mr. Steve Sheeley**

**Ms. Amanda Shelton**

**Mrs. Jill Struble**

**Mrs. Marlene Stubber**

**Mr. Ralph Swackhammer**

**Mr. Richard Swackhammer**

**Mrs. Jen Vogt**

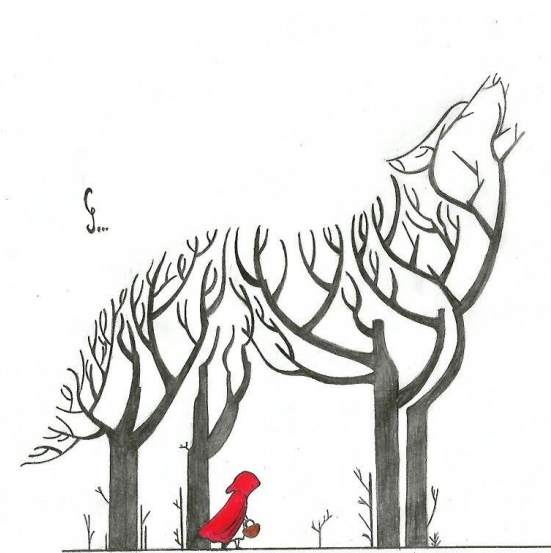

## **THANK YOU (CONTINUED)**

**Ms. Gianna Genevro**

**Mrs. Dawn Gier**

**Mr. Joe Gier**

**Mrs. Barb Glatt**

**Mr. Sam Glatt**

**Ms. Holly Kim**

**Mrs. Kimberly Kim**

**Mr. Marty Kim**

**Mr. Dave Leske**

**Mr. Sam MacDonald**

**Mrs. Tia Meredith**

**Mrs. Grace Messineo**

**Mr. Kevin O'Leary**

**Mrs. Marsan O'Leary**

**Mrs. Jane Olson**

**Mrs. Rita Ordiway**

**Mr. Greg Petrosky**

**Mrs. Noel Petrosky**

**Ms. Rose Ann Reuscher**

**Ms. Dawn Salter**

**Mrs. Elizabeth Scacchitti**

## **MUSICAL NUMBERS**

### **ACT I**

#### **OPENING PARTS 1-8**

#### **CINDERELLA AT THE GRAVE**

#### **HELLO, LITTLE GIRL**

#### **I GUESS THIS IS GOODBYE**

#### **MAYBE THEY'RE MAGIC**

#### **RAPUNZEL**

#### **BAKER'S REPRISE**

#### **GRANDMOTHER'S HOUSE**

#### **I KNOW THINGS NOW**

#### **JACK'S MOTHER**

#### **CINDERELLA COMING FROM THE BALL**

#### **A VERY NICE PRINCE**

#### **FIRST MIDNIGHT**

#### **GIANTS IN THE SKY**

#### **FANFARES**

#### **AGONY**

#### **JACK, JACK, JACK**

# **MUSICAL NUMBERS**

## **ACT I CONTINUED**

**IT TAKES TWO**

**COW DEATH**

**STAY WITH ME**

**ON THE STEPS OF THE PALACE**

**THE POTION**

**FINALE PART 1-4**

**THERE WILL BE A BRIEF 15 MINUTE INTERMISSION BETWEEN ACTS**



# **THANK YOU**

**Mrs. Kris Anderson**

**Mr. Mike Anderson**

**Mrs. Debbie Ames**

**Mrs. Laura Anderson**

**Ms. Jes Blauser**

**Mrs. Lucy Bobby**

**Mr. Bob Breindel**

**Mrs. Elaine Brem**

**The Cafeteria Staff of Elk County Catholic High School**

**Ms. Amy Cherry**

**Mrs. Lisa Daghir**

**Mr. Joey Dippold**

**Mrs. Jean Duffield**

**Mrs. Holly Eckert**

**The Families of the Cast and Crew**

**Mrs. Sherrie Ferragine**

**Mrs. Danielle Fledderman**

**Mrs. Janet Gabler**

**Mrs. Patty Gabor**

**Mr. Andy Gahr**

**Mrs. Leslie Gahr**

**Mrs. Dana Gebauer**

**Mr. Sam Glatt**

**ELK COUNTY CATHOLIC SCHOOL SYSTEM BUSINESS SPONSORS**

**LEAD SPONSOR—GOLD**

**\$10,000 AND AABOVE**

Continuous Metal Technology, Ins

**LEAD SPONSOR—SILVER**

**\$5,000 TO \$9,999**

Atlas Pressed Metals

**LEAD SPONSOR—BRONZE**

**\$2,500 TO \$4,999**

CMF Club—Wild Game Dinner

Innovative Sintered Metals

1 Anonymous

**SUSTAINING SPONSORS—GOLD**

**\$1,000 TO \$2,499**

Dr. Mary Reed DaCanal and  
Mike Dacanal

Eastern Sintered Alloys, Inc.

Elco Sintered Alloys Co.

Indus Sales, Inc.

Dr. Joseph J. Hawkins, DMD

And Mary Ellen Hawkins

Horizon Technology

Lynch Green Funeral Home

Metco Industries, Inc.

O'Leary Piccolo Wealth

Management Group

Phillips Jewelers

Sinterite Furnace Division

Gasbarre Products

Spitzer Chevy St. Marys

St. Marys Beverage center

St. Marys Carbon Company

St. Marys Insurance Agency

Top of the Line Builders

1 Anonymous

**SUSTAINING SPONSORS—SILVER**

**\$500 TO \$999**

Advantage Metal Powders

Catalus Corporation

**SUSTAINING SPONSORS—SILVER**

**\$500 TO \$999** (continued)

Catalus Corporation

DeLullo's Deli & Car Wash

DePrator's Beverage

Geci and Associates, P.C.

Kreckel Enterprises Inc.

Lynch—Radkowski Funeral Home

Northern Tier Settlement

Premier Metal & Recycling

Sinterfire, Inc.

Speer Carbon

St. Marys Box Company

St. Marys Eagles Club

W & W and Sons Contractors

**SUSTAINING SPONSORS—BRONZE**

**\$250 TO \$499**

CMF Club

Daghir Construction

Elk County Foods

Knights of Columbus

Northwood Resources, Inc.

Protective Fraternal League

R & L Landscaping

Suburban Building Center

Toth Dental Care

1 Anonymous

**SUPPORTERS**

**\$100 TO \$249**

C & a Seamless Gutters

CD of A St. Marys Court 95

Dairy Queen

Dave's Pro Shop

Elcam, Inc.

Elk County Real Estate

General Fire Protection Sales & Service

GM Equipment Rentals

Keystone Diversified Pipe Supply, Inc.

**SUPPPORTERS**

**\$100 TO \$249** (Continued)

Krise Funeral Home

LaBue Printing, Inc.

Rhino Flooring of St. Marys

Sensing Technologies

St. Marys Rotary Club

**PATRONS**

**UP TO \$100**

DeMans Team Sports

Jostens

**PA EDUCATIONAL IMPROVEMENT**

**TAX CREDIT SCHOLARSHIP**

**PROGRAM**

Abbott Furnance Co.

Bucktail Excavating

Burke Brothers Inc.

Center Carbon Company

Cotter Olds, Inc.

Dinsmore Welding & Fabricating, Inc.

Elk County Heat treaters

Farmers National Bank

First Commonwealth Bank

Geci & Associates, PC

Georgino Industrial Supply

Gerg Tool & Die, Inc.

Gordan-Wasko, Inc.-St. Marys

Chevrolet

Groll Container Service, Inc.

Innovative Sintered Metals

Meyer, Wagner, Brown & Kraus

Northwest Savings Bank

Suburban Building Center

Themistors Unlimited Inc.

US Resistor

THANK YOU SPONSORS!

**MUSICAL NUMBERS**

**ACT II**

**OPENING PARTS 1-9**

**FANFARES**

**CUES**

**AGONY REPRISE**

**WITCH'S LAMENT**

**100 PACES**

**ANY MOMENT**

**MOMENTS IN THE WOODS**

**YOUR FAULT**

**LAST MIDNIGHT**

**ARMS OF A PRINCESS**

**NO MORE**

**AFTER PLAN**

**NO ONE IS ALONE**

**ATTACK OF THE BIRDS**

**FINALE PARTS 1-4**



# **CAST OF CHARACTERS**

## **(IN ALPHABETICAL ORDER)**

**DANIELLE AIELLO**

**GRACE AMES**

**LYDIA ANDERSON**

**COOPER ARMAGOST**

**ISAAC ARMAGOST**

**NOAH ARMAGOST**

**SCOTTY CARR**

**BRANDI CASPER**

**ISABEL CICIONE**

**RILEY DUFFIELD**

**MARCUS GAHR**

**MOLLY GAHR**

**IVY GINTHER**

**ANNA GLATT**

**CRYSTAL HANES**

**BRADY HORNBURG**

**MACKENZIE KENNEDY**

**STEPMOTHER**

**RAPUNZEL**

**CINDERELLA'S PRINCE**

**COW**

**JACK**

**BAKER**

**ENSEMBLE**

**WITCH**

**SLEEPING BEAUTY**

**STEPSISTER**

**STEWARD**

**ENSEMBLE**

**STEPSISTER**

**GRANNY**

**SNOW WHITE**

**CINDERELLA'S FATHER**

**WOLF**







# CAST OF CHARACTERS

(CONTINUED)

- |                          |                               |
|--------------------------|-------------------------------|
| <b>WILLIAM MACDONALD</b> | <b>RAPUNZEL'S PRINCE</b>      |
| <b>KATIE PETROSKY</b>    | <b>JACK'S MOTHER</b>          |
| <b>EMMA REPKO</b>        | <b>ENSEMBLE</b>               |
| <b>ADRIA SCHMIDT</b>     | <b>BAKER'S WIFE</b>           |
| <b>MAE SCHMIDT</b>       | <b>CINDERELLA</b>             |
| <b>ANDREW SELTZER</b>    | <b>MYSTERIOUS MAN</b>         |
| <b>CLARISSA SELTZER</b>  | <b>CINDERELLA'S MOTHER</b>    |
| <b>TIFFANY SHERRY</b>    | <b>NARRATOR</b>               |
| <b>JOSIE VANALSTINE</b>  | <b>LITTLE RED RIDING HOOD</b> |
| <b>GERRIANNE VOGT</b>    | <b>ENSEMBLE</b>               |



**ORCHESTRA**

**BRYANNAH BOGACKI.....FLUTE**  
**ZACK DICKEY.....PERCUSSION**  
**CORTNEY FOOTE.....CLARINET**  
**CHRIS LUCKINBELL.....TRUMPET**  
**RITA ORDIWAY.....PIANO**  
**BAILEY PRETAK.....SYNTHESIZER**  
**SAVANNAH MCALEE.....BASS**  
**RICHARD SWACKHAMMER ....VIOLIN/KEYBOARD**  
**NATHAN TAYLOR.....PERCUSSION**



**THE PRODUCTION CREW**

**(CONTINUED)**

***PROGRAMS***

**MRS. RUTH ANN WACHTER—COORDINATOR**  
**MRS. KIM SCHLIMM**  
**MRS. CHRISSIE SCHNEIDER**

***HAIR AND MAKEUP***

**AVA LAIRD**

***STUDENT USHERS***

**JENNA FERONTI**  
**ANDREA GRADL**  
**LACI JOVENTTI**  
**THAO LE**  
**JACK WILLIAMS**



# **THE PRODUCTION CREW**

**(CONTINUED)**

## ***TICKETS***

**MRS. LUCY BOBBY**  
**MRS. DANIELLE FLEDDERMAN**  
**MRS. TIA MEREDITH**  
**MRS. GRACE MESSINEO**  
**MRS. MARSAN O'LEARY**  
**MRS. CHRISSIE SCHNEIDER**  
**MS. AMANDA SHELTON**  
**MRS. JILL STRUBLE**

## ***SET CONSTRUCTION***

**MR. SAM GLATT**  
**MR. SIMON GLATT**  
**MR. JOE GIER**  
**MR. MARTY KIM**  
**MRS. ALYSSA SCHMIDT**





# **THE PRODUCTION CREW**

**(CONTINUED)**

## ***GRIPS***

**COOPER ARMAGOST**

**SCARLETT CARR**

**SCOTTY CARR**

**JOEY DIPPOLD**

**LEVI GINTHER**

**SOPHIE HAGER**

**KEARA KENNEDY**

**MACKENZIE KENNEDY**

**PERCY MACDONALD**

**BERNHARD SCHMIDT**

**CHRISTIAN SCHMIDT**

**RACHAEL WOLFE**



# THE PRODUCTION CREW

## *ARTWORK*

**MRS. ELIZABETH SCACCHITTI-COORDINATOR**

**MRS. LISA DAGHIR**

<b>DANI AIELLO</b>	<b>SYDNEY ALEXANDER</b>	<b>GRACE AMES</b>
<b>LYDIA ANDERSON</b>	<b>NOAH ARMOGOST</b>	<b>LUCAS GRUNENWALD</b>
<b>KEARA KENNEDY</b>	<b>VERONICA MACDONALD</b>	<b>EMILY MOUER</b>
<b>EMMA REPKO</b>	<b>ADRIA SCHMIDT</b>	<b>ANDREW SELTZER</b>
<b>KAYNE SMITH</b>	<b>JACK WILLIAMS</b>	<b>RACHAEL WOLFE</b>

## *COSTUMES*

**MRS. SHERRI FERRAGINE-COORDINATOR**

**MRS. JEAN DUFFIELD**

**MRS. JANET GABLER**

**MRS. MARY ELLEN HAWKINS**

**MRS. KIM KIM**

**MRS. JANE OLSON**

**MRS. ALYSSA SCHMIDT**

**THE CAST AND CREW AND THEIR FAMILIES**

## *PUBLICITY*

**MRS. ELAINE BREM**

**MRS. JESSICA FRITZ**

**MR. RALPH SWACKHAMMER**

**MRS. RUTH ANN WACHTER**

## **DANI AIELLO (STEPMOTHER)**

**has participated in several productions at St. Leo and ECC. In last year's production of *The Little Mermaid*, Dani portrayed the chef. She also participates in soccer and track.**



**GRACE AMES (RAPUNZEL) is making her first appearance on the ECCHS stage as a sophomore. She participates in Art Club, Choir and is a member of the tennis team. Grace enjoys listening to music, singing, reading, sewing, and baking.**



**LYDIA ANDERSON (CINDERELLA’S PRINCE)** participates in Marching Band, Concert Band, girl’s tennis, softball and theater and enjoys taking part in Rooted Youth Ministries, Student for Life Club, and Family Honor. Lydia has been in various Middle School and High School productions such as *Newsies*, *Oklahoma*, and *The Little Mermaid*.



**GERRIANNE VOGT (EMSEMBLE, VOICE OF THE GIANT)** is returning to the ECC stage for the second time as a sophomore. She was part of the ensemble in last year’s production of *The Little Mermaid*. Gerrienne has been involved in numerous productions since elementary school including *Joseph and the Amazing Technicolor Dreamcoat*, *The Lion King Jr.*, *101 Dalmations*, *Horton Hears a Who*, and *’Twas the Opening Night before Christmas*. She also participated in ECCOTA’s production of the *Wizard of Oz*. Gerrienne participates in soccer, track and field, is a statistician for girl’s basketball, and is on Student Council, in FBLA, Yearbook , SADD, and Envirothon.



**COOPER ARMAGOST (COW)** While only a freshman at ECCHS, Cooper has performed in *Newsies* and *The Little Mermaid*. He has also participated in many elementary and middle school plays.

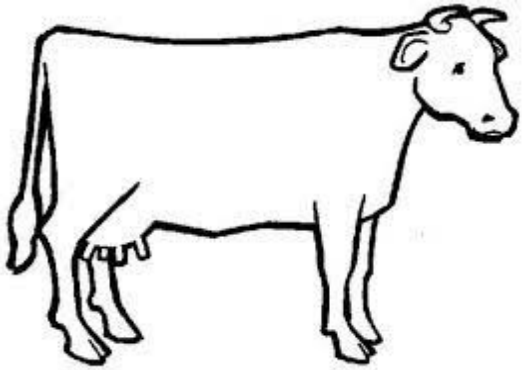



**TIFFANY SHERRY (NARRATOR)** is stepping onto the stage for her second appearance in an ECCHS musical. She was a part of the ensemble in last year's production of *The Little Mermaid*. Tiffany also participates in Fall and Winter Cheerleading and is involved with Envirothon, SADD, Campus Ministry, and Yearbook.

**ISAAC ARMAGOST (JACK)** Isaac is performing for the third time as an eighth grader. He played Flounder in *The Little Mermaid* and Les in *Newsies*, and has been in numerous St. Leo Christmas plays.



**JOSIE VANALSTINE (LITTLE RED RIDING HOOD)** is performing in her third high school musical. She played Armina in *Oklahoma* and Jetsam in *The Little Mermaid*. Josie sings in the School Choir and paints in the Crusaders with a Heart club. She participates in Envirothon and Yearbook, is a member of the Student for Life Club and National Honor Society, plays tennis and is president and a co-teacher for SADD.



**NOAH ARMAGOST (BAKER)** is returning to the ECCHS stage for the fifth time as a senior. Noah has performed in *The Little Mermaid* as Prince Eric, *Dracula* as Ryan as well as *Oklahoma*, and *Newsies*. He participates in Concert Band, Boy Scouts, and Art Club. He enjoys music, theater, and the occasional nights in with the family.

**SCOTTY CARR (ENSEMBLE)** is performing in his first ECCHS musical as a seventh grader. He has performed in several middle school productions in the past. Scotty participates in soccer, basketball, and loves to ski.



**ANDREW SELTZER ( MYSTERIOUS MAN)** is stepping onto the ECC stage for the second time as a junior. Andrew played Grimsby in *The Little Mermaid* last year. He has participated in the middle school productions of *Alladin Jr.* and *Seussical the Musical Jr.*



**BRANDI CASPER (WITCH)** is stepping onto the ECC stage for the final time as a senior. She has previously participated in *Oklahoma* and played Ursula in *The Little Mermaid*. Brandi also participates in Fall Cheerleading, Competition Cheerleading, FBLA, Students Against Destructive Decisions, Student Council, is a Retreat Assistant, in National Honor Society, and on the golf team. Brandi plans to further her education by studying finance at the University of Delaware.

**CLARISSA SELTZER (CINDERELLA'S MOTHER)** has performed in Saint Marys Catholic Middle School's productions of *Annie Jr.*, *Seussical Jr.*, and *Into the Woods Jr.* This is her first appearance, as a freshman on the ECCHS stage. Clarissa also participates in FBLA, competitive cheerleading, Girl Scouts, Marching and Concert Band, and the Art Club.







**ADRIA SCHMIDT (BAKER'S WIFE)** is stepping on to the ECCHS stage for the third time as a senior. She performed as Aggie in *Oklahoma* and Scuttle in *The Little Mermaid*. Adria sings in the School Choir, paints with the Art Club and writes for various poetry newsletters. She has enjoyed the arts since her first ballet class at age five. She plans to attend college with a major in English Studies.



**ISABEL CICIONE (SLEEPING BEAUTY)** is stepping onto the ECC stage for the first time. Izzy participated in ECCOTA's production of *Honk* and is involved in soccer and Competition Cheerleading.

**ELIZABETH MAE SCHMIDT (CINDERELLA)** is performing for the second year in ECC's musical. Her past roles include Allana, a Mersister, in *The Little Mermaid* along with several other ballet performances in her younger years. Mae plays the trumpet in the ECC Concert and Marching Band, takes part in FBLA and Envirothon, winter cheerleading, and soccer.





**RILEY DUFFIELD ( STEPSISTER)** is performing for the second time, as a sophomore in the school musical. In last year's production of *The Little Mermaid* she was a part of the emsemble. Riley is involved in FBLA and cheerleading.

**KATIE PETROSKY (JACK'S MOTHER)**, a junior, has made many appearances on stage for both St Leo and ECCHS. She performed in various roles for St. Leo's Christmas plays and participated in ECC's drama camp playing young Nala in *The LionLing*, Rapunzel in *Into the Woods*, JoJo in *Seussical the Musical*, and Jasmine in *Aladdin*. Last year she played Adella in *The Little Mermaid*. Katie is a three year letter winner in swimming and soccer and a one year letter winner in cross country. She also participates in the ECCHS Choir, Envirothon, and is on the Student Council.



**MARCUS GAHR (STEWARD)** is stepping onto the ECC stage for the first time as an eighth grader. Marcus participates in junior high soccer, track and field, and is a statistician for the Cavalier Basketball teams.



**EMMA REPKO (EMSEMBLE)**, a freshman, has performed in several ECC productions including *Newsies* and *Aladdin Jr*. She also performed with ECCOTA in *The Wizard of Oz* and *Mary Poppins*. Emma also participates in girl's tennis and FBLA.



**WILLIAM MACDONALD**  
**(RAPUNZEL'S PRINCE)** William, a junior, made his debut in last year's performance of *The Little Mermaid* as a sailor. He also participates in boy's soccer, Marching Band, FBLA, Concert Band, and was chosen to represent ECCHS at District Band.



**Molly Gahr (Ensemble)** is performing for the first time as a sixth grader. She participated in Drama Camp as Tessie and Lewis in *Annie Jr.* Molly also sings in the Middle School Choir and plays clarinet in the Elementary Band.



**Ivy Ginther (Stepsister)** returns to the ECCHS stage for the second time as a sophomore. Ivy was part of the ensemble in *The Little Mermaid*. She also participated in several plays during summer Drama Camps. Ivy is Student Council Secretary and participates in the ECCHS Band and FBLA.





**Anna Glatt (Granny)**, a sophomore, is performing on the ECCHS stage for the second time. She performed in *The Little Mermaid* as part of the ensemble. Anna is the Sophomore Class President and is a member of FBLA, Envirothon, and SADD.

**BRADY HORNBERG (CINDERELLA'S FATHER)** is performing in an ECCHS musical for the first time as an eighth grader.



**Crystal Hanes (Snow White)** is stepping onto the ECC stage for the second time as a junior. She performed in last year's production of *The Little Mermaid* as a mersister. Crystal also participates in concert band, color guard and a variety of sports and clubs at ECCHS.



**MACKENZIE KENNEDY (WOLF)** is stepping onto the ECC stage for the last time as a senior. She has been involved with several musicals during her high school career either as a grip or part of the ensemble. Mackenzie also participates in the Art Club and Choir.